

COMPONENTS	
QTY	DESCRIPTION
	Std 6' Section
1	6' Spigot/End Section w/Attached Headwall
1	6' Bell/End Section w/Attached Headwall
2	WingWall A & B
2	WingWall C & D
1	Wingwall Hardware Package
	12" x 50' Roll Mastic Wrap
	Trowel Joint Mastic - Pail

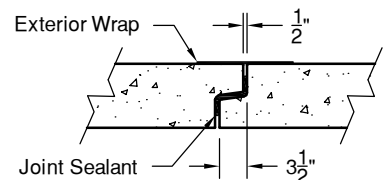

**PLAN VIEW**



"NPCA" CERTIFIED PLANT  
 16700 SIMA GRAY RD, HENRYVILLE, IN 47126  
 Phone: (812) 246-6258 Fax: (812) 294-4862

**SPECIFICATIONS**

CONCRETE: 5000 PSI @ 28 DAYS  
 REINFORCEMENT: ASTM A-615, GR 60  
 DESIGN LOAD: AASHTO HL-93  
 DESIGN SPECIFICATION: ASTM 1577

**BOX CULVERT  
 LAYOUT  
 WINGWALLS**

DATE: 4-11-17

DWG #RBC-2-WW