

**TOP SLAB AVAILABLE
FOR ALTERNATE
CASTING SIZES**

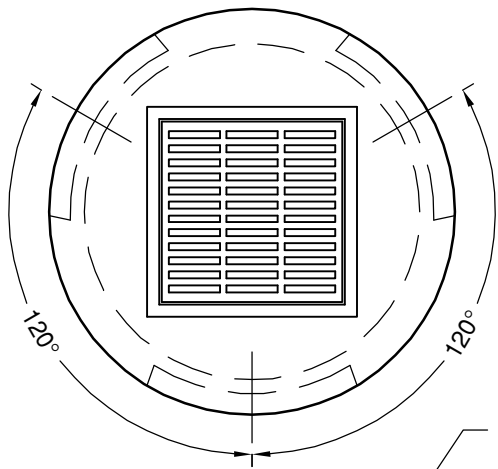

PLAN VIEW

4' DIA COMPONENTS		
SIZE (ID)	HEIGHT (ID)	WEIGHT
BASE	36"	3,150#
TOP SLAB	10" (2'x3' HOLE)	1,077#
TOP SLAB	10" (2'x2' HOLE)	1,227#
TOP SLAB	10" SOLID	1,527#
4' DIA RISER	2', 3', 4'	866#/VF

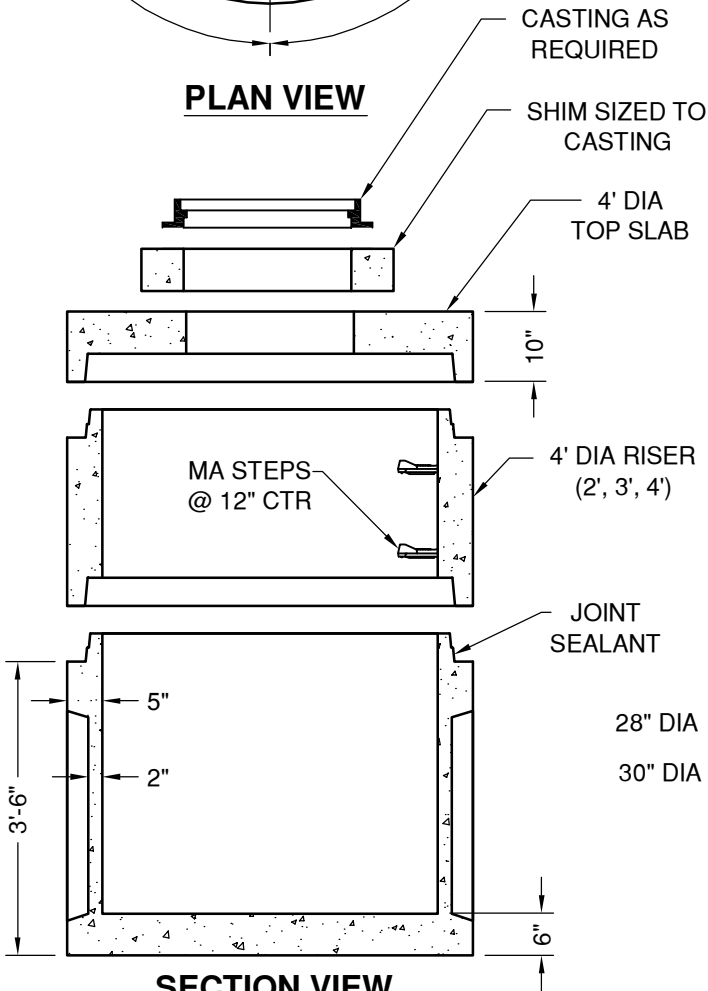

SECTION VIEW

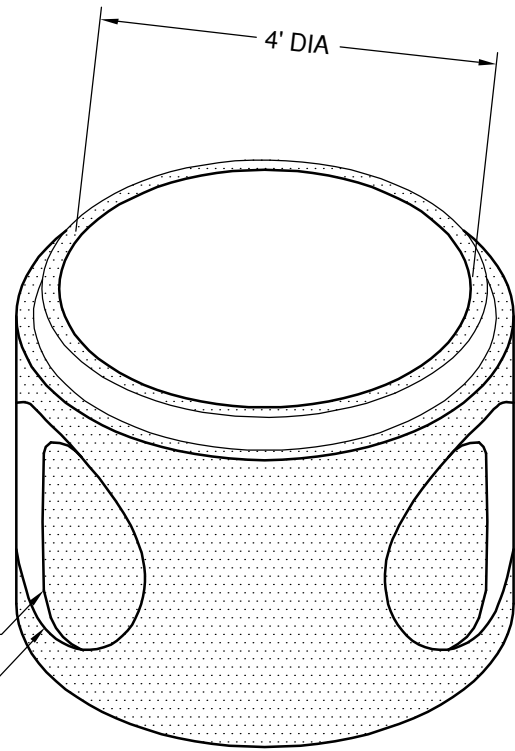

ISOMETRIC VIEW

**MAX PIPE SIZE
18" RCP/18" HDPE**



"NPCA" CERTIFIED PLANT
16700 SIMA GRAY RD, HENRYVILLE, IN 47126
Phone: (812) 246-6258 Fax: (812) 294-4862

SPECIFICATIONS

CONCRETE: 4500 PSI @ 28 DAYS
REINFORCEMENT: ASTM A-615, GR 60
DESIGN LOAD: AASHTO HS-20

WEIGHT: See Chart

**4' DIA KNOCKOUT
3 WAY
CATCH BASIN**

DATE: 12-5-16

DWG #CB-KO-48D3